# HK07

QUALITY
SINCE 1927

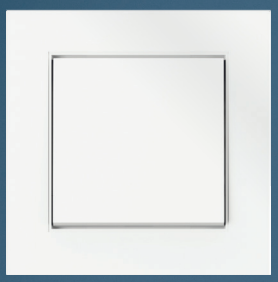

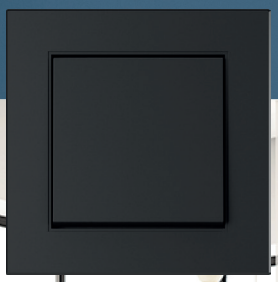

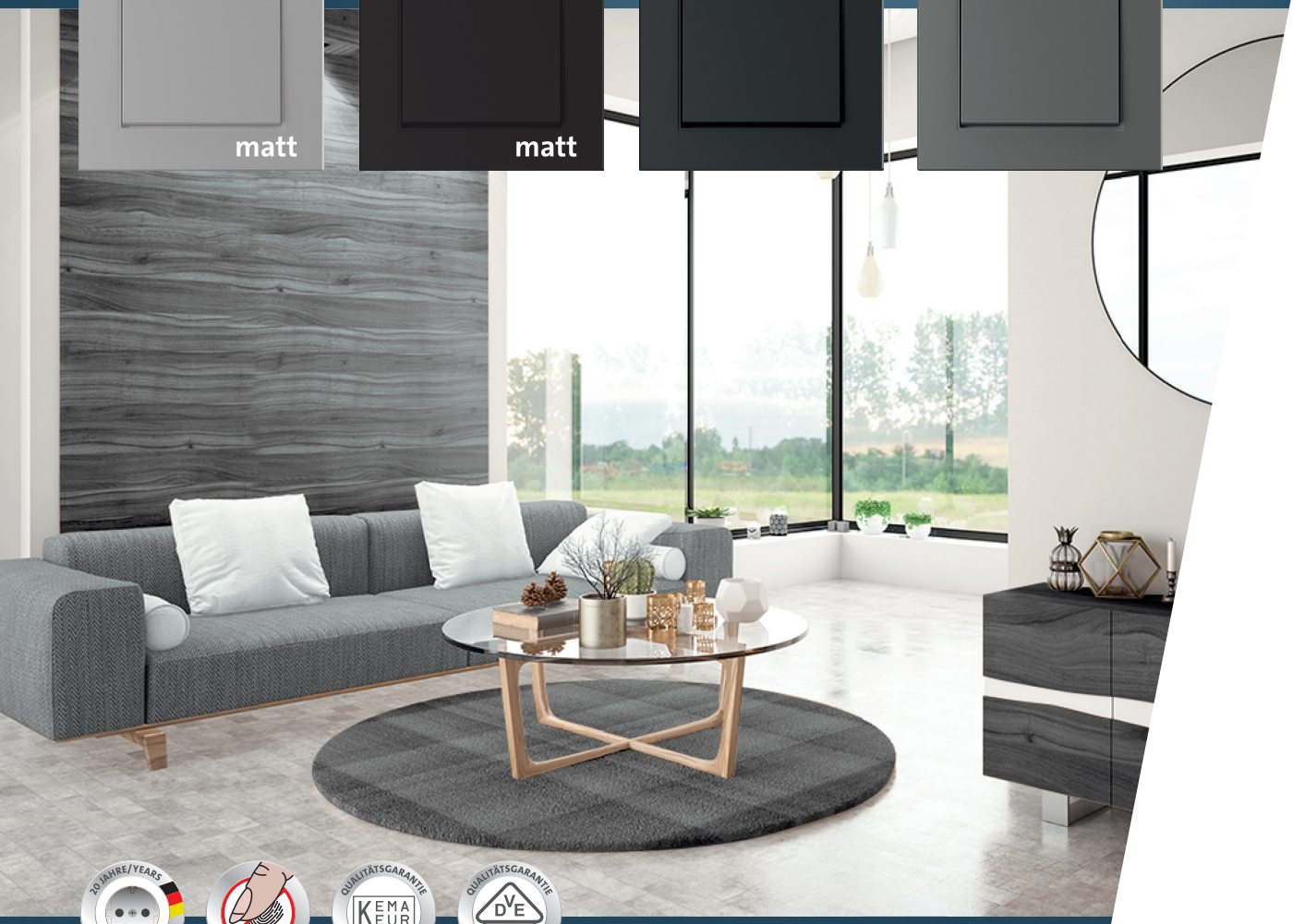

20 JAHRE/YEARS GARANTIE/GUARANTEE · ANTI-FINGERPRINT · QUALITÄTSGARANTIE KEMA KEUR QUALITY GUARANTEE · QUALITÄTSGARANTIE DVE QUALITY GUARANTEE

Be clever.
Switch to Kopp.

Kopp

# HK07

FARBE/COLOUR

| | | |
|---|---|---|
| | reinweiß /pure white | RAL 9010 |
| | arktisweiß/arctic white | RAL 9016 |
| | matt weiß/matt white | RAL 9016 |
| | matt schwarz/matt black | RAL 9005 |
| | anthrazit/anthracite | RAL 7016 |
| | matt grau/matt grey | RAL 7047 |
| | stahlfarben/steel | RAL 9022 |

| | BESCHREIBUNG/DESCRIPTION | | ART.NR. | EAN | BE |
|---|---|---|---|---|---|
| | Flächenwippe, mit Federplatte | | 490002008 | 4008224591218 | 10 |
| | | | 490013005 | 4008224667425 | 10 |
| | *Rocker pad, with spring plate* | | 490032008 | 4008224669818 | 10 |
| | | | 490050007 | 4008224670548 | 10 |
| | | | 490015007 | 4008224621717 | 10 |
| | **IP20** | | 490034000 | 4008224670531 | 10 |
| | | | 490047000 | 4008224619219 | 10 |
| | Flächendoppelwippe, mit Federplatte | | 490329007 | 4008224591898 | 10 |
| | | | 490313004 | 4008224667432 | 10 |
| | *Double rocker pad, with spring plate* | | 490332007 | 4008224670593 | 10 |
| | | | 490350009 | 4008224670630 | 10 |
| | | | 490315006 | 4008224621748 | 10 |
| | **IP20** | | 490334009 | 4008224670609 | 10 |
| | | | 490347009 | 4008224619240 | 10 |
| | Flächenwippe mit Linse, mit Federplatte | | 490073007 | 4008224591874 | 5 |
| | | | 490075008 | 4008224667456 | 5 |
| | *Rocker pad with clear lens, with spring plate* | | 490042005 | 4008224669825 | 5 |
| | | | 490062009 | 4008224670579 | 5 |
| | | | 490093001 | 4008224621724 | 5 |
| | **IP20** | | 490052002 | 4008224670555 | 5 |
| | | | 490083004 | 4008224619226 | 5 |
| | Flächenwippe mit roter Linse, mit Federplatte | | 490072006 | 4008224591881 | 5 |
| | | | 490076000 | 4008224667463 | 5 |
| | *Rocker pad with red lens, with spring plate* | | 490043006 | 4008224669832 | 5 |
| | | | 490063000 | 4008224670586 | 5 |
| | | | 490092000 | 4008224621731 | 5 |
| | **IP20** | | 490053003 | 4008224670562 | 5 |
| | | | 490082003 | 4008224619233 | 5 |
| | Flächendoppelwippe mit Pfeilsymbol, mit Federplatte | | 490388008 | 4008224591904 | 5 |
| | | | 490387007 | 4008224667449 | 5 |
| | *Double rocker pad with arrows, with spring plate* | | 490338003 | 4008224670616 | 5 |
| | | | 490359008 | 4008224670647 | 5 |
| | | | 490399006 | 4008224621755 | 5 |
| | **IP20** | | 490339004 | 4008224670623 | 5 |
| | | | 490389009 | 4008224619257 | 5 |
| | Flächenwippe mit Linse und Symbol "Licht", mit Federplatte | | 490442007 | 4008224591911 | 5 |
| | | | 490468007 | 4008224671705 | 5 |
| | *Rocker pad with clear lens and symbol "light", with spring plate* | | 490444009 | 4008224670654 | 5 |
| | | | 490447002 | 4008224670678 | 5 |
| | | | 490446001 | 4008224621762 | 5 |
| | **IP20** | | 490445000 | 4008224670661 | 5 |
| | | | 490443008 | 4008224619264 | 5 |
| | Flächenwippe mit Linse und Symbol "Glocke", mit Federplatte | | 490452004 | 4008224591928 | 5 |
| | | | 490458000 | 4008224671699 | 5 |
| | *Rocker pad with clear lens and symbol "bell", with spring plate* | | 490454006 | 4008224670685 | 5 |
| | | | 490457009 | 4008224670708 | 5 |
| | | | 490456008 | 4008224621779 | 5 |
| | **IP20** | | 490455007 | 4008224670692 | 5 |
| | | | 490453005 | 4008224619271 | 5 |
| | Flächenwippe mit Linse und Symbol "Schlüssel", mit Federplatte | | 490462001 | 4008224591935 | 5 |
| | | | 490468007 | 4008224671705 | 5 |
| | *Rocker pad with clear lens and symbol "key", with spring plate* | | 490464003 | 4008224670715 | 5 |
| | | | 490467006 | 4008224670739 | 5 |
| | | | 490466005 | 4008224621786 | 5 |
| | **IP20** | | 490465004 | 4008224670722 | 5 |
| | | | 490463002 | 4008224619288 | 5 |

# Kopp HK07

| | BESCHREIBUNG/DESCRIPTION | | ART.NR. | EAN | BE |
|---|---|---|---|---|---|
| | Flächenwippe mit Beschriftungsfeld, mit Federplatte<br>*Rocker pad with labelling, with spring plate*<br>**IP20** | | 492029000 | 4008224592574 | 5 |
| | | | 492013007 | 4008224671750 | 5 |
| | | | 492032000 | 4008224670920 | 5 |
| | | | 492050002 | 4008224670944 | 5 |
| | | | 492015009 | 4008224621960 | 5 |
| | | | 492034002 | 4008224670937 | 5 |
| | | | 492047002 | 4008224619462 | 5 |
| | Flächenwippe mit Aufdruck I-O, mit Federplatte<br>*Rocker pad with I-O overprint, with spring plate*<br>**IP20** | | 491929006 | 4008224592550 | 5 |
| | | | 491913003 | 4008224671743 | 5 |
| | | | 491932006 | 4008224670890 | 5 |
| | | | 491950008 | 4008224670913 | 5 |
| | | | 491915005 | 4008224661362 | 5 |
| | | | 491934008 | 4008224670906 | 5 |
| | | | 491947008 | 4008224661355 | 5 |
| | Flächenwippe mit Linse und Aufdruck I-O, mit Federplatte<br>*Rocker pad with clear lens and I-O overprint, with spring plate*<br>**IP20** | | 491973005 | 4008224660853 | 5 |
| | | | 491943004 | 4008224671835 | 5 |
| | | | 491953001 | 4008224671842 | 5 |
| | | | 491923000 | 4008224671866 | 5 |
| | | | 491993009 | 4008224660877 | 5 |
| | | | 491963008 | 4008224671859 | 5 |
| | | | 491983002 | 4008224660860 | 5 |
| | Flächenwippe mit roter Linse und Aufdruck I-O, mit Federplatte<br>*Rocker pad with red lens and I-O overprint, with spring plate*<br>**IP20** | | 491972004 | 4008224661010 | 5 |
| | | | 491942003 | 4008224671873 | 5 |
| | | | 491952000 | 4008224671880 | 5 |
| | | | 491922009 | 4008224671903 | 5 |
| | | | 491992008 | 4008224661034 | 5 |
| | | | 491962007 | 4008224671897 | 5 |
| | | | 491982001 | 4008224661027 | 5 |
| | Abdeckung für Druck-Wechseldimmer<br>*Cover plate for dimmer*<br>**IP20** | | 490629006 | 4008224591942 | 5 |
| | | | 490613003 | 4008224671712 | 5 |
| | | | 490632006 | 4008224670746 | 5 |
| | | | 490650008 | 4008224670760 | 5 |
| | | | 490615005 | 4008224621793 | 5 |
| | | | 490634008 | 4008224670753 | 5 |
| | | | 490647008 | 4008224619318 | 5 |
| | Abdeckung für Doppeldimmer<br>*Cover plate for double dimmer*<br>**IP20** | | 492829004 | 4008224661041 | 5 |
| | | | 492813001 | 4008224671910 | 5 |
| | | | 492832004 | 4008224671927 | 5 |
| | | | 492850006 | 4008224671941 | 5 |
| | | | 492815003 | 4008224661065 | 5 |
| | | | 492834006 | 4008224671934 | 5 |
| | | | 492847006 | 4008224661058 | 5 |
| | UAE-Abdeckung<br>*UAE cover plate*<br>**IP20 \| 1-2 Anschlüsse/connections** | | 371729003 | 4008224592000 | 5 |
| | | | 371713000 | 4008224667630 | 5 |
| | | | 371732003 | 4008224670029 | 5 |
| | | | 371750005 | 4008224670043 | 5 |
| | | | 371715002 | 4008224621830 | 5 |
| | | | 371734005 | 4008224670036 | 5 |
| | | | 371747005 | 4008224619356 | 5 |
| | TAE-Abdeckung/2-fach USB-Steckdose<br>*TAE-Telephone (D) cover plate/double USB socket*<br>**IP20** | | 373129007 | 4008224591980 | 5 |
| | | | 373113004 | 4008224671576 | 5 |
| | | | 373132007 | 4008224670081 | 5 |
| | | | 373150009 | 4008224670104 | 5 |
| | | | 373115006 | 4008224621823 | 5 |
| | | | 373134009 | 4008224670098 | 5 |
| | | | 373147009 | 4008224619332 | 5 |
| | Abdeckung für Antennensteckdose TV/RF<br>*Cover plate for antenna socket TV/RF*<br>**IP20** | | 490929005 | 4008224592017 | 5 |
| | | | 490913002 | 4008224667616 | 5 |
| | | | 490932005 | 4008224670777 | 5 |
| | | | 490950007 | 4008224670791 | 5 |
| | | | 490915004 | 4008224621847 | 5 |
| | | | 490934007 | 4008224670784 | 5 |
| | | | 490947007 | 4008224619363 | 5 |

# Kopp HK07

| FARBE/COLOUR | |
|---|---|
| reinweiß /pure white | RAL 9010 |
| arktisweiß/arctic white | RAL 9016 |
| matt weiß/matt white | RAL 9016 |
| matt schwarz/matt black | RAL 9005 |
| anthrazit/anthracite | RAL 7016 |
| matt grau/matt grey | RAL 7047 |
| stahlfarben/steel | RAL 9022 |

| | BESCHREIBUNG/DESCRIPTION | | ART.NR. | EAN | BE |
|---|---|---|---|---|---|
| | Abdeckung für Antennensteckdose TV/RF/SAT<br>*Cover plate for antenna socket TV/RF/SAT*<br>**IP20** | | 491029008 | 4008224592024 | 5 |
| | | | 491013006 | 4008224667623 | 5 |
| | | | 491032009 | 4008224670807 | 5 |
| | | | 491050001 | 4008224670821 | 5 |
| | | | 491015008 | 4008224621854 | 5 |
| | | | 491034001 | 4008224670814 | 5 |
| | | | 491047001 | 4008224619370 | 5 |
| | Abdeckung für 3-Stufen Drehschalter<br>*Cover plate for 3 stages switch*<br>**IP20** | | 375429008 | 4008224661843 | 5 |
| | | | 375413005 | 4008224671958 | 5 |
| | | | 375432008 | 4008224671965 | 5 |
| | | | 375450000 | 4008224671989 | 5 |
| | | | 375415007 | 4008224661867 | 5 |
| | | | 375434000 | 4008224671972 | 5 |
| | | | 375447000 | 4008224661850 | 5 |
| | Abdeckung für mechanische Zeitschaltuhr, 15 Minuten<br>*Cover plate for mechanical timer, 15 minutes*<br>**IP20** | | 313429152 | 4008224592321 | 1 |
| | Abdeckung für mechanische Zeitschaltuhr, 30 Minuten<br>*Cover plate for mechanical timer, 30 minutes*<br>**IP20** | | 313429303 | 4008224592338 | 1 |
| 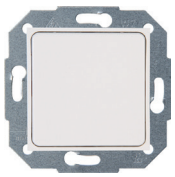 | Blindabdeckung<br>*Blind cover*<br>**IP20** | | 333629004 | 4008224591973 | 5 |
| | | | 333613003 | 4008224671552 | 5 |
| | | | 333632004 | 4008224669993 | 5 |
| | | | 333650006 | 4008224670012 | 5 |
| | | | 333615003 | 4008224661898 | 5 |
| | | | 333634006 | 4008224670005 | 5 |
| | | | 333647006 | 4008224661881 | 5 |
| 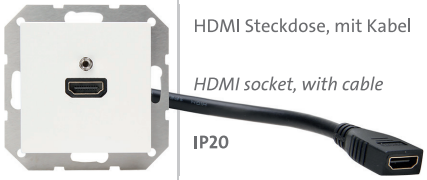 | HDMI Steckdose, mit Kabel<br>*HDMI socket, with cable*<br>**IP20** | | 495129006 | 4008224683616 | 1 |
| | | | 495113003 | 4008224683623 | 1 |
| | | | 495132006 | 4008224683654 | 1 |
| | | | 495150008 | 4008224683678 | 1 |
| | | | 495115005 | 4008224683647 | 1 |
| | | | 495134008 | 4008224683661 | 1 |
| | | | 495147008 | 4008224683630 | 1 |
| | Lautsprechersteckdose, für 4mm Bananenstecker<br>*Loudspeaker socket, for 4mm banana plugs*<br>**IP20 \| Kabel/cable max. 16mm²** | | 951629004 | 4008224592147 | 5 |
| | | | 951613001 | 4008224671828 | 5 |
| | | | 951632004 | 4008224671255 | 5 |
| | | | 951650006 | 4008224671279 | 5 |
| | | | 951615003 | 4008224661133 | 5 |
| | | | 951634006 | 4008224671262 | 5 |
| | | | 951647006 | 4008224661126 | 5 |
| | Tragring mit Einsatz für 2 Modularstecker (Keystones)<br>*Support ring with insert for 2 modular connectors (keystones)*<br>**IP20 \| 1-2 Anschlüsse/connections** | | 953829002 | 4008224689328 | 5 |
| | | | 953813009 | 4008224689748 | 5 |
| | | | 953832002 | 4008224689779 | 5 |
| | | | 953850004 | 4008224689793 | 5 |
| | | | 953815001 | 4008224689762 | 5 |
| | | | 953834004 | 4008224689786 | 5 |
| | | | 953847004 | 4008224689755 | 5 |

# HK07

| | BESCHREIBUNG/DESCRIPTION | | ART.NR. | EAN | BE |
|---|---|---|---|---|---|
| | TAE-Abdeckung (NL)<br>*TAE-Telephone (NL) cover plate*<br>**IP20** | | 950729006 | 4008224592536 | 1 |
| | Steckdose ohne Erde, mit erhöhtem Berührungsschutz<br>*Socket outlet without earth, with shutter*<br>**IP20 \| 250 V~ \| 16A** | | 948629004<br>948613001<br>948632004<br>948650006<br>948615003<br>948634006<br>948647006 | 4008224592130<br>4008224671804<br>4008224671132<br>4008224671156<br>4008224661263<br>4008224671149<br>4008224661256 | 10<br>10<br>10<br>10<br>10<br>10<br>10 |
| | Schutzkontakt-Steckdose<br>*Earthed socket outlet*<br>**IP20 \| 250 V~ \| 16A** | | 949329007<br>949313005<br>949332006<br>949350008<br>949315006<br>949334008<br>949347009 | 4008224641944<br>4008224667418<br>4008224671163<br>4008224671187<br>4008224641937<br>4008224671170<br>4008224644518 | 10<br>10<br>10<br>10<br>10<br>10<br>10 |
| | Schutzkontakt-Steckdose, mit erhöhtem Berührungsschutz<br>*Earthed socket outlet, with shutter*<br>**IP20 \| 250 V~ \| 16A** | | 940029009<br>940013007<br>940032008<br>940050000<br>940015008<br>940034000<br>940047001 | 4008224641876<br>4008224672009<br>4008224671019<br>4008224671033<br>4008224641852<br>4008224671026<br>4008224641883 | 10<br>10<br>10<br>10<br>10<br>10<br>10 |
| | Mittenschutzkontakt-Steckdose, mit erhöhtem Berührungsschutz<br>*Earthed socket outlet with central earth contact, with shutter*<br>**IP20 \| 250 V~ \| 16A** | | 940429000<br>940413007<br>940432000<br>940450002<br>940415009<br>940434002<br>940447002 | 4008224592123<br>4008224671798<br>4008224671101<br>4008224671125<br>4008224621908<br>4008224671118<br>4008224619486 | 10<br>10<br>10<br>10<br>10<br>10<br>10 |
| | Schutzkontakt Steckdose mit 1x USB-A en 1x USB-C, mit erhöhtem Berührungsschutz<br>*Earthed socket outlet with 1x USB-A et 1x USB-C, with shutter*<br>**IP20 \| 250 V~ \| 16A \| 3400mA** | | 297229005<br>297213002<br>297232005<br>297250007<br>297215004<br>297234007<br>297247007 | 4008224686327<br>4008224686358<br>4008224686365<br>4008224686389<br>4008224686341<br>4008224686372<br>4008224686334 | 1<br>1<br>1<br>1<br>1<br>1<br>1 |
| | Schutzkontakt-Steckdose mit Geräteschutz-Überspannungsfilter, mit erhöhtem Berührungsschutz<br>*Earthed socket outlet with overvoltage protection, with shutter*<br>**IP20 \| 250 V~ \| 16A** | | 951329005 | 4008224592079 | 1 |
| | Schutzkontakt-Steckdose mit Klappdeckel, mit erhöhtem Berührungsschutz<br>*Earthed socket outlet with hinged lid, with shutter*<br>**IP20 \| 250 V~ \| 16A** | | 940129002<br>940113000<br>940132001<br>940150003<br>940115001<br>940134001<br>940147004 | 4008224641906<br>4008224671996<br>4008224671040<br>4008224671064<br>4008224641890<br>4008224671057<br>4008224641913 | 3<br>3<br>3<br>3<br>3<br>3<br>3 |
| | Schutzkontakt-Steckdose mit abschließbarem Klappdeckel, mit erhöhtem Berührungsschutz<br>*Earthed socket outlet with lockable hinged lid, with shutter*<br>**IP20 \| 250 V~ \| 16A** | | 951529001<br>951513008<br>951532001<br>951550003<br>951515000<br>951534003<br>951547003 | 4008224592604<br>4008224667647<br>4008224671224<br>4008224671248<br>4008224661287<br>4008224671231<br>4008224661270 | 1<br>1<br>1<br>1<br>1<br>1<br>1 |

# Kopp HK07

FARBE/COLOUR

| | | |
|---|---|---|
| | reinweiß /pure white | RAL 9010 |
| | arktisweiß/arctic white | RAL 9016 |
| | matt weiß/matt white | RAL 9016 |
| | matt schwarz/matt black | RAL 9005 |
| | anthrazit/anthracite | RAL 7016 |
| | matt grau/matt grey | RAL 7047 |
| | stahlfarben/steel | RAL 9022 |

| | BESCHREIBUNG/DESCRIPTION | | ART.NR. | EAN | BE |
|---|---|---|---|---|---|
| | Schutzkontakt-Steckdose mit 1-poligem Ausschalter, mit erhöhtem Berührungsschutz<br>*Earthed socket outlet with integrated 1-pole switch, with shutter*<br>**IP20 \| 250 V~ \| 16A** | | 136029003 | 4008224592161 | 1 |
| | Schutzkontakt-Steckdose mit der Aufschrift "SV" (für Sicherheitsversorgung), mit erhöhtem Berührungsschutz (z. B. in Krankenhäusern): grün für z. B. allgemeine Energieversorgung<br>*Earthed socket outlet with printing "SV" (for safety supply), with shutter (e.g. in hospitals): green for e.g. general power supply*<br>**IP20 \| 250 V~ \| 16A** | | 940008004 | 4008224641845 | 5 |
| 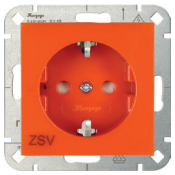 | Schutzkontakt-Steckdose mit der Aufschrift "ZSV", mit erhöhtem Berührungsschutz (z. B. in Krankenhäusern): Orange für z. B. die Stromversorgung von unterbrechungsfreien Netzen<br>*Earthed socket outlet with printing "ZSV", with shutter (e.g. in hospitals): orange for e.g. the power supply of no-break networks*<br>**IP20 \| 250 V~ \| 16A** | | 940022002 | 4008224641869 | 5 |
| 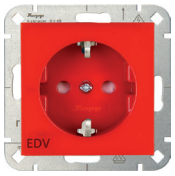 | Schutzkontakt-Steckdose mit der Aufschrift "EDV", mit erhöhtem Berührungsschutz (z. B. in Krankenhäusern): rot für z. B. die Stromversorgung von Datennetzen<br>*Earthed socket outlet with printing "EDV", with shutter (e.g. in hospitals): red for e.g. the power supply of data networks*<br>**IP20 \| 250 V~ \| 16A** | | 940012004 | 4008224650410 | 10 |
| | Steckdose 2-fach ohne Erde, mit erhöhtem Berührungsschutz<br>*Double socket outlet without earth, with shutter*<br>**IP20 \| 250 V~ \| 16A** | | 950029005<br>950013002<br>950032005<br>950050007<br>950015004<br>950034007<br>950047007 | 4008224592185<br>4008224671811<br>4008224671194<br>4008224671217<br>4008224661409<br>4008224671200<br>4008224661393 | 3<br>3<br>3<br>3<br>3<br>3<br>3 |
| | Schutzkontakt-Steckdose 2-fach<br>*Double earthed socket outlet*<br>**IP20 \| 250 V~ \| 16A** | | 929529008<br>929513005<br>929532008<br>929550000<br>929515007<br>929534000<br>929547000 | 4008224592116<br>4008224671774<br>4008224670982<br>4008224671002<br>4008224661423<br>4008224670999<br>4008224661416 | 3<br>3<br>3<br>3<br>3<br>3<br>3 |
| | Schutzkontakt-Steckdose 2-fach<br>*Double earthed socket outlet*<br>**IP20 \| 250 V~ \| 16A** | | 958229009<br>958213006<br>958232009<br>958250001<br>958215008<br>958234001<br>958247001 | 4008224678643<br>4008224678636<br>4008224685511<br>4008224678650<br>4008224678667<br>4008224685528<br>4008224678681 | 3<br>3<br>3<br>3<br>3<br>3<br>3 |
| | Schutzkontakt-Steckdose 2-fach, mit erhöhtem Berührungsschutz<br>*Double earthed socket outlet, with shutter*<br>**IP20 \| 250 V~ \| 16A** | | 940229004<br>940213001<br>940232004<br>940250006<br>940215003<br>940234006<br>940247006 | 4008224592178<br>4008224671781<br>4008224671071<br>4008224671095<br>4008224661386<br>4008224671088<br>4008224661379 | 3<br>3<br>3<br>3<br>3<br>3<br>3 |

# Kopp HK07

| | BESCHREIBUNG/DESCRIPTION | | ART.NR. | EAN | BE |
|---|---|---|---|---|---|
| | Zugschalter mit Abdeckung<br>*Pull-cord two way switch with cover plate*<br>**IP20 \| 230 V~ \| 10A** | | 295829001 | 4008224592529 | 1 |
| | | | 295813008 | 4008224671521 | 1 |
| | | | 295832001 | 4008224669870 | 1 |
| | | | 295850003 | 4008224669894 | 1 |
| | | | 295815000 | 4008224661157 | 1 |
| | | | 295834003 | 4008224669887 | 1 |
| | | | 295847003 | 4008224661140 | 1 |
| | Hotelkartenschalter (beleuchtet in Kombination mit LED-Lampe Art.-Nr. 324401000)<br>*Hotel-card-switch (illuminated in combination with LED lamp art. no. 324401000)*<br>**IP20** | | 492329000 | 4008224658348 | 1 |
| | | | 492313006 | 4008224671767 | 1 |
| | | | 492332009 | 4008224670951 | 1 |
| | | | 492350001 | 4008224670975 | 1 |
| | | | 492315008 | 4008224658362 | 1 |
| | | | 492334001 | 4008224670968 | 1 |
| | | | 492347001 | 4008224658355 | 1 |
| | INFRAcontrol, Infrarot-Bewegungsschalter, 2-Draht<br>*INFRAcontrol, infrared motion switch, 2-wire*<br>**IP20 \| 230 V~ \| 50 Hz \| 10m \| 4-240 sec \| 180° \| 40-400W** | | 805829556 | 4008224644419 | 1 |
| | | | 805813553 | 4008224671286 | 1 |
| | | | 805832556 | 4008224671309 | 1 |
| | | | 805850558 | 4008224671330 | 1 |
| | | | 805815555 | 4008224671293 | 1 |
| | | | 805834558 | 4008224671316 | 1 |
| | | | 805847558 | 4008224671323 | 1 |
| | INFRAcontrol, Infrarot-Bewegungsschalter, 3-Draht<br>*INFRAcontrol, infrared motion switch, 3-wire*<br>**IP20 \| 230 V~ \| 50 Hz \| 10m \| 4-240 sec \| 180° \| max. 1000W/VA \| LED max. 300W** | | 808429557 | 4008224632515 | 1 |
| | | | 808413554 | 4008224671347 | 1 |
| | | | 808432557 | 4008224671361 | 1 |
| | | | 808450559 | 4008224671392 | 1 |
| | | | 808415556 | 4008224671354 | 1 |
| | | | 808434559 | 4008224671378 | 1 |
| | | | 808447559 | 4008224671385 | 1 |
| 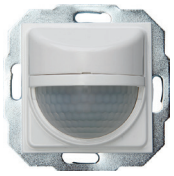 | INFRAcontrol, Infrarot-Bewegungsschalter, 2-Draht<br>*INFRAcontrol, infrared motion switch, 2-wire*<br>**IP40 \| 230 V~ \| 50 Hz \| 9m \| 20 sec-30 min \| 180° \| 5-300W/150VA \| LED 5-100W** | | 840429045 | 4008224632430 | 1 |
| 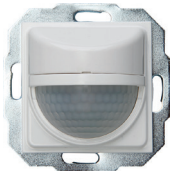 | INFRAcontrol, Infrarot-Bewegungsschalter, 3-Draht<br>*INFRAcontrol, infrared motion switch, 3-wire*<br>**IP40 \| 230 V~ \| 50 Hz \| 9m \| 20 sec-30 min \| 180° \| max. 2000W/1000VA \| LED 500VA** | | 840629041 | 4008224632423 | 1 |
| | INFRAcontrol, Infrarot-Bewegungsschalter, 2-Draht, 50x50mm (55x55mm mit Zwischenrahmen, inkl.)<br>*INFRAcontrol, infrared motion switch, 2-wire, 50x50mm (55x55mm with intermediate frame, incl.)*<br>**IP40 \| 230 V~ \| 50 Hz \| 9m \| 20 sec-30 min \| 180° \| 5-300W/150VA \| LED 5-100W** | | 840429052 | 4008224616461 | 1 |
| | | | 840402051 | 4008224616454 | 1 |
| | | | 840432052 | 4008224671415 | 1 |
| | | | 840450054 | 4008224658089 | 1 |
| | | | 840415051 | 4008224671408 | 1 |
| | | | 840434054 | 4008224671422 | 1 |
| | | | 840447054 | 4008224671439 | 1 |
| | INFRAcontrol, Infrarot-Bewegungsschalter, 3-Draht, 50x50mm (55x55mm mit Zwischenrahmen, inkl.)<br>*INFRAcontrol, infrared motion switch, 3-wire, 50x50mm (55x55mm with intermediate frame, incl.)*<br>**IP40 \| 230 V~ \| 50 Hz \| 9m \| 20 sec-30 min \| 180° \| max. 2000W/1000VA \| LED 500VA** | | 840629058 | 4008224594493 | 1 |
| | | | 840602057 | 4008224590464 | 1 |
| | | | 840632058 | 4008224671453 | 1 |
| | | | 840650050 | 4008224658072 | 1 |
| | | | 840615057 | 4008224671446 | 1 |
| | | | 840634050 | 4008224671460 | 1 |
| | | | 840647050 | 4008224671477 | 1 |

# HK07

FARBE/COLOUR

| | | |
|---|---|---|
| | reinweiß /pure white | RAL 9010 |
| | arktisweiß/arctic white | RAL 9016 |
| | matt weiß/matt white | RAL 9016 |
| | matt schwarz/matt black | RAL 9005 |
| | anthrazit/anthracite | RAL 7016 |
| | matt grau/matt grey | RAL 7047 |
| | stahlfarben/steel | RAL 9022 |

| | BESCHREIBUNG/DESCRIPTION | | ART.NR. | EAN | BE |
|---|---|---|---|---|---|
| | Elektronisches Raumthermostat "Basic" (Heizen oder Kühlen)<br>*Electronic room thermostat "basic" (heating or cooling)*<br>**IP20 \| 250 V~ \| 50Hz \| 0-40 °C** | | 296529003 | 4008224662116 | 1 |
| | | | 296513009 | 4008224668712 | 1 |
| | | | 296532003 | 4008224669931 | 1 |
| | | | 296550005 | 4008224669955 | 1 |
| | | | 296515002 | 4008224662123 | 1 |
| | | | 296534005 | 4008224669948 | 1 |
| | | | 296547005 | 4008224662130 | 1 |
| | Elektronisches Raumthermostat "Premium" (Heizen oder Kühlen)<br>*Electronic room thermostat "premium" (heating or cooling)*<br>**IP20 \| 250 V~ \| 50Hz \| 0-40 °C** | | 296729009 | 4008224662147 | 1 |
| | | | 296713006 | 4008224671545 | 1 |
| | | | 296732009 | 4008224669962 | 1 |
| | | | 296750001 | 4008224669986 | 1 |
| | | | 296715008 | 4008224662154 | 1 |
| | | | 296734001 | 4008224669979 | 1 |
| | | | 296747001 | 4008224662161 | 1 |
| | Raumthermostat mit Display, programmierbare Temperaturabsenkung (Heizen oder Kühlen)<br>*Room thermostat with display, programmable temperature reduction (heating or cooling)*<br>**IP20 \| 250 V~ \| 50Hz \| 5-30 °C** | | 298129003 | 4008224667241 | 1 |
| | | | 298115002 | 4008224667258 | 1 |
| | | | 298147005 | 4008224667265 | 1 |
| KEIN BILD<br>NO PHOTO | Raumthermostat "Öffner"<br>*Room thermostat break contact*<br>**IP20 \| 250 V~ \| 2200W** | | 298329009 | 4008224681322 | 1 |
| | | | 298313006 | 4008224681339 | 1 |
| | | | 298332009 | 4008224681346 | 1 |
| | | | 298350001 | 4008224681384 | 1 |
| | | | 298315008 | 4008224681353 | 1 |
| | | | 298334001 | 4008224681377 | 1 |
| | | | 298347001 | 4008224681360 | 1 |
| | Raumthermostat "Öffner"<br>*Room thermostat break contact*<br>**IP20 \| 250 V~ \| 0,5 K \| 5-30 °C \| 2200W** | | 290129005 | 4008224592307 | 1 |
| | | | 290115004 | 4008224661300 | 1 |
| | | | 290147007 | 4008224661294 | 1 |
| | Raumthermostat "Wechsler"<br>*Room thermostat change-over contact*<br>**IP20 \| 250 V~ \| 0,5 K \| 5-30 °C \| 1100W** | | 290429004 | 4008224592291 | 1 |
| | | | 290415003 | 4008224661324 | 1 |
| | | | 290447006 | 4008224661317 | 1 |

# HK07

| | BESCHREIBUNG/DESCRIPTION | | ART.NR. | EAN | BE |
|---|---|---|---|---|---|
| | Elektronische Zeitschaltuhr, Zufallsschaltung, 8 Programme<br>*Electronic timer, random-switch, 8 programs*<br>**IP20 \| 230 V~ \| 6A \| 100h \| 2500W** | | 290229008 | 4008224592314 | 1 |
| | Rollladenzeitschaltuhr mit LCD-Display, zur automatischen Steuerung von Rollläden und Markisen, Ferien-und Handsteuerung, je 7 Auf- und Abzeiteneinstellbar<br>*Timer for shutter with LCD display, for the automatic control of motor driven shutters and sun blinds, holiday-and manual control, 7 up-and down-times programable*<br>**IP20 \| 230 V~ \| 50 Hz \| 1500W \| 18 h \| 6 AX** | | 198529002<br>198513009<br>198532002<br>198550004<br>198515001<br>198534004<br>198547004 | 4008224592369<br>4008224671514<br>4008224669849<br>4008224669863<br>4008224661348<br>4008224669856<br>4008224661331 | 1<br>1<br>1<br>1<br>1<br>1<br>1 |
| | Sonnensensor, für Rollladenzeitschaltuhr<br>*Sun sensor, for timer for shutter*<br>**2m** | | 198600019 | 4008224414685 | 1 |
| | Lichtsignal-Einsatz<br>*Light signal*<br>**IP20** | | 492129003<br>492115002<br>492147005 | 4008224592581<br>4008224661089<br>4008224661072 | 1<br>1<br>1 |
| 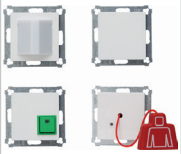 | WC Notrufset, bestehend aus Zugtaster, Signalleuchte, Abstelltaster und Netzgerät<br>*Toilet emergency call set, consisting of pull switch, signal light, cancel button and power supply*<br>**IP20** | | 450002016 | 4008224653152 | 1 |
| 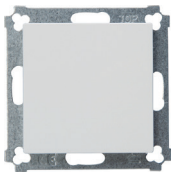 | Unterbrechungsfreie Stromversorgen für das WC Notrufset, für kontinuierlichen Betrieb auch bei Stromausfall<br>*Uninterruptible power supply for the toilet emergency call set, for continuous operation even in the event of a power failure*<br>**IP20** | | 450302015 | 4008224653169 | 1 |
| | LED-Zimmersignalleuchte, als Einzelgerät für das WC Notrufset<br>*LED room signal light, as a single device for the toilet emergency call set*<br>**IP20** | | 450502011 | 4008224653183 | 1 |
| | Leitungsauslassdose<br>*Cable outlet socket*<br>**IP20** | | 492229006<br>492215005<br>492247008 | 4008224592598<br>4008224661119<br>4008224661102 | 3<br>3<br>3 |
| 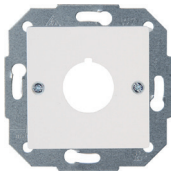 | Abdeckung für Befehlgeräte<br>*Cover plate for command element*<br>**IP20** | | 491729000<br>491713007<br>491732000<br>491750002<br>491715009<br>491734002<br>491747002 | 4008224592345<br>4008224671729<br>4008224670838<br>4008224670852<br>4008224660846<br>4008224670845<br>4008224660839 | 5<br>5<br>5<br>5<br>5<br>5<br>5 |

# HK07

FARBE/COLOUR

| | | |
|---|---|---|
| | reinweiß /pure white | RAL 9010 |
| | arktisweiß/arctic white | RAL 9016 |
| | matt weiß/matt white | RAL 9016 |
| | matt schwarz/matt black | RAL 9005 |
| | anthrazit/anthracite | RAL 7016 |
| | matt grau/matt grey | RAL 7047 |
| | stahlfarben/steel | RAL 9022 |

| | BESCHREIBUNG/DESCRIPTION | | ART.NR. | EAN | BE |
|---|---|---|---|---|---|
| | Akku Wechselset, passend zu WC Notrufset, zum Wechseln der Akkus der unterbrechungsfreien Stromversorgung des WC Notrufset<br>*Battery change set, for changing the batteries of the uninterruptible power supply for the toilet emergency call set*<br>**IP20** | | 450402018 | 4008224653176 | 1 |
| | Notruf Hupe, als Einzelgerät zum Nachrüsten des WC Notrufset<br>*Emergency call horn, as a single device for upgrade the toilet emergency call set*<br>**IP20** | | 450602014 | 4008224653190 | 1 |
| | Zwischenrahmen 50 x 50mm DIN-Geräte<br>*Intermediate frame 50 x 50mm DIN devices*<br>**IP20 \| 55 x 55mm** | | 405629008<br>405613005<br>405632008<br>405650000<br>405615007<br>405634000<br>405647000 | 4008224592031<br>4008224671620<br>4008224670357<br>4008224670371<br>4008224621861<br>4008224670364<br>4008224619387 | 10<br>10<br>10<br>10<br>10<br>10<br>10 |
|  | Beschriftungsfeld, für Abdeckrahmen mit Schriftfeld<br>*Labeling clip, for cover frames with labeling*<br>**IP20** | | 491510008 | 4008224592277 | 10 |
| | 1-Fach Aufputz-Gehäuse zur Aufputzmontage von Unterputzschalterprogrammen, mit Befestigungsschrauben (NICHT geeignet für Rahmen HK07 "Pure" und Glas)<br>*1 Fold surface-mounted housing for surface mounting of flush-mounted switch range, with fastening screws (NOT suitable for frames HK07 "Pure" and glass)*<br>**IP20** | | 374729006<br>374713003<br>374732006<br>374750008<br>374715005<br>374734008<br>374747008 | 4008224650212<br>4008224671583<br>4008224670111<br>4008224670135<br>4008224650274<br>4008224670128<br>4008224650243 | 10<br>10<br>10<br>10<br>10<br>10<br>10 |
| | 2-Fach Aufputz-Gehäuse zur Aufputzmontage von Unterputzschalterprogrammen, mit Befestigungsschrauben (NICHT geeignet für Rahmen HK07 "Pure" und Glas)<br>*2 Fold surface-mounted housing for surface mounting of flush-mounted switch range, with fastening screws (NOT suitable for frames HK07 "Pure" and glass)*<br>**IP20** | | 374829009<br>374813006<br>374832009<br>374850001<br>374815008<br>374834001<br>374847001 | 4008224650229<br>4008224671590<br>4008224670142<br>4008224670166<br>4008224650281<br>4008224670159<br>4008224650250 | 5<br>5<br>5<br>5<br>5<br>5<br>5 |
| | 3-Fach Aufputz-Gehäuse zur Aufputzmontage von Unterputzschalterprogrammen, mit Befestigungsschrauben (NICHT geeignet für Rahmen HK07 "Pure" und Glas)<br>*3 Fold surface-mounted housing for surface mounting of flush-mounted switch range, with fastening screws (NOT suitable for frames HK07 "Pure" and glass)*<br>**IP20** | | 374929002<br>374913009<br>374932002<br>374950004<br>374915001<br>374934004<br>374947004 | 4008224650236<br>4008224671606<br>4008224670173<br>4008224670197<br>4008224650298<br>4008224670180<br>4008224650267 | 1<br>1<br>1<br>1<br>1<br>1<br>1 |
| | | | | | |

# HK07

HK07 Pure

HK07

| | BESCHREIBUNG/DESCRIPTION | | ART.NR. | EAN | BE |
|---|---|---|---|---|---|
|  | Abdeckrahmen 1-fach "Pure"<br>*Cover frame 1-fold "Pure"*<br>**84,3 x 84,3 x 9,5mm** | | 406829005 | 4008224653138 | 10 |
| | | | 406813002 | 4008224671637 | 10 |
| | | | 406832005 | 4008224670388 | 10 |
| | | | 406850007 | 4008224670401 | 10 |
| | | | 406815004 | 4008224661713 | 10 |
| | | | 406834007 | 4008224670395 | 10 |
| | | | 406847007 | 4008224661768 | 10 |
|  | Abdeckrahmen 2-fach "Pure"<br>*Cover frame 2-fold "Pure"*<br>**84,3 x 155,5 x 9,5mm** | | 406929008 | 4008224653145 | 10 |
| | | | 406913005 | 4008224671644 | 10 |
| | | | 406932008 | 4008224670418 | 10 |
| | | | 406950000 | 4008224670432 | 10 |
| | | | 406915007 | 4008224661720 | 5 |
| | | | 406934000 | 4008224670425 | 10 |
| | | | 406947000 | 4008224661775 | 5 |
|  | Abdeckrahmen 3-fach "Pure"<br>*Cover frame 3-fold "Pure"*<br>**84,3 x 226,7 x 9,5mm** | | 407029002 | 4008224661829 | 10 |
| | | | 407013009 | 4008224671651 | 10 |
| | | | 407032002 | 4008224670449 | 10 |
| | | | 407050004 | 4008224670463 | 10 |
| | | | 407015001 | 4008224661737 | 10 |
| | | | 407034004 | 4008224670456 | 10 |
| | | | 407047004 | 4008224661782 | 10 |
|  | Abdeckrahmen 4-fach "Pure"<br>*Cover frame 4-fold "Pure"*<br>**84,3 x 297,9 x 9,5mm** | | 407129005 | 4008224662321 | 5 |
| | | | 407113002 | 4008224671668 | 5 |
| | | | 407132005 | 4008224670470 | 5 |
| | | | 407150007 | 4008224670494 | 5 |
| | | | 407115004 | 4008224647656 | 5 |
| | | | 407134007 | 4008224670487 | 5 |
| | | | 407147007 | 4008224661799 | 5 |
|  | Abdeckrahmen 5-fach "Pure"<br>*Cover frame 5-fold "Pure"*<br>**84,3 x 369,1 x 9,5mm** | | 407229008 | 4008224661812 | 1 |
| | | | 407213005 | 4008224671675 | 1 |
| | | | 407232008 | 4008224670500 | 1 |
| | | | 407250000 | 4008224670524 | 1 |
| | | | 407215007 | 4008224661751 | 1 |
| | | | 407234000 | 4008224670517 | 1 |
| | | | 407247000 | 4008224661805 | 1 |
| | Abdeckrahmen 1-fach "Pure" mit Schriftfeld<br>*Cover frame 1-fold with labelling*<br>**84,3 x 84,3 x 9,5mm** | | 406829012 | 4008224679848 | 10 |
| | | | 406813019 | 4008224680646 | 10 |
| | | | 406832012 | 4008224680738 | 10 |
| | | | 406850014 | 4008224680912 | 10 |
| | | | 406815011 | 4008224680554 | 10 |
| | | | 406834014 | 4008224680820 | 10 |
| | | | 406847014 | 4008224680462 | 10 |
| | Abdeckrahmen 2-fach "Pure" mit Schriftfeld, senkrecht<br>*Cover frame 2-fold "Pure" with labelling, vertical*<br>**84,3 x 155,5 x 9,5mm** | | 406929022 | 4008224679855 | 10 |
| | | | 406913029 | 4008224680653 | 10 |
| | | | 406932022 | 4008224680745 | 10 |
| | | | 406950024 | 4008224680929 | 10 |
| | | | 406915021 | 4008224680561 | 10 |
| | | | 406934024 | 4008224680837 | 10 |
| | | | 406947024 | 4008224680479 | 10 |
|  | Abdeckrahmen 2-fach "Pure" mit Schriftfeld, waagerecht<br>*Cover frame 2-fold "Pure" with labelling, horizontal*<br>**155,5 x 84,3 x 9,5mm** | | 406929204 | 4008224679862 | 10 |
| | | | 406913201 | 4008224680660 | 10 |
| | | | 406932204 | 4008224680752 | 10 |
| | | | 406950206 | 4008224680936 | 10 |
| | | | 406915203 | 4008224680578 | 10 |
| | | | 406934206 | 4008224680844 | 10 |
| | | | 406947206 | 4008224680486 | 10 |

# Kopp HK07

| FARBE/COLOUR | |
|---|---|
| reinweiß /pure white | RAL 9010 |
| arktisweiß/arctic white | RAL 9016 |
| matt weiß/matt white | RAL 9016 |
| matt schwarz/matt black | RAL 9005 |
| anthrazit/anthracite | RAL 7016 |
| matt grau/matt grey | RAL 7047 |
| stahlfarben/steel | RAL 9022 |

| | BESCHREIBUNG/DESCRIPTION | | ART.NR. | EAN | BE |
|---|---|---|---|---|---|
|  | Abdeckrahmen 3-fach "Pure" mit Schriftfeld, senkrecht | | 407029033 | 4008224679879 | 5 |
| | | | 407013030 | 4008224680677 | 5 |
| | *Cover frame 3-fold "Pure" with labelling, vertical* | | 407032033 | 4008224680769 | 5 |
| | | | 407050035 | 4008224680943 | 5 |
| | **84,3 x 226,7 x 9,5mm** | | 407015032 | 4008224680585 | 5 |
| | | | 407034035 | 4008224680851 | 5 |
| | | | 407047035 | 4008224680493 | 5 |
|  | Abdeckrahmen 3-fach "Pure" mit Schriftfeld, waagerecht | | 407029301 | 4008224679886 | 5 |
| | | | 407013308 | 4008224680684 | 5 |
| | *Cover frame 3-fold "Pure" with labelling, horizontal* | | 407032301 | 4008224680776 | 5 |
| | | | 407050303 | 4008224680950 | 5 |
| | **226,7 x 84,3 x 9,5mm** | | 407015300 | 4008224680592 | 5 |
| | | | 407034303 | 4008224680868 | 5 |
| | | | 407047303 | 4008224680509 | 5 |
|  | Abdeckrahmen 4-fach "Pure" mit Schriftfeld, senkrecht | | 407129043 | 4008224679893 | 1 |
| | | | 407113040 | 4008224680691 | 1 |
| | *Cover frame 4-fold "Pure" with labelling, vertical* | | 407132043 | 4008224680783 | 1 |
| | | | 407150045 | 4008224680967 | 1 |
| | **84,3 x 297,9 x 9,5mm** | | 407115042 | 4008224680608 | 1 |
| | | | 407134045 | 4008224680875 | 1 |
| | | | 407147045 | 4008224680516 | 1 |
|  | Abdeckrahmen 4-fach "Pure" mit Schriftfeld, waagerecht | | 407129407 | 4008224679909 | 1 |
| | | | 407113404 | 4008224680707 | 1 |
| | *Cover frame 4-fold "Pure" with labelling, horizontal* | | 407132407 | 4008224680790 | 1 |
| | | | 407150409 | 4008224680974 | 1 |
| | **297,9 x 84,3 x 9,5mm** | | 407115406 | 4008224680615 | 1 |
| | | | 407134409 | 4008224680882 | 1 |
| | | | 407147409 | 4008224680523 | 1 |
|  | Abdeckrahmen 5-fach "Pure" mit Schriftfeld, senkrecht | | 407229053 | 4008224679916 | 1 |
| | | | 407213050 | 4008224680714 | 1 |
| | *Cover frame 5-fold "Pure" with labelling, vertical* | | 407232053 | 4008224680806 | 1 |
| | | | 407250055 | 4008224680981 | 1 |
| | **84,3 x 369,1 x 9,5mm** | | 407215052 | 4008224680622 | 1 |
| | | | 407234055 | 4008224680899 | 1 |
| | | | 407247055 | 4008224680530 | 1 |
|  | Abdeckrahmen 5-fach "Pure" mit Schriftfeld, waagerecht | | 407229503 | 4008224679923 | 1 |
| | | | 407213500 | 4008224680721 | 1 |
| | *Cover frame 5-fold "Pure" with labelling, horizontal* | | 407232503 | 4008224680813 | 1 |
| | | | 407250505 | 4008224680998 | 1 |
| | **369,1 x 84,3 x 9,5mm** | | 407215502 | 4008224680639 | 1 |
| | | | 407234505 | 4008224680905 | 1 |
| | | | 407247505 | 4008224680547 | 1 |
| | Abdeckrahmen 1-fach | | 402129000 | 4008224592208 | 10 |
| | | | 402113007 | 4008224667470 | 10 |
| | *Cover frame 1-fold* | | 402132000 | 4008224670203 | 10 |
| | | | 402150002 | 4008224670227 | 10 |
| | **86,0 x 86,0 x 9,5mm** | | 402115009 | 4008224621915 | 10 |
| | | | 402134002 | 4008224670210 | 10 |
| | | | 402147002 | 4008224619417 | 10 |
|  | Abdeckrahmen 2-fach | | 402629005 | 4008224592215 | 10 |
| | | | 402613002 | 4008224667487 | 10 |
| | *Cover frame 2-fold* | | 402632005 | 4008224670234 | 10 |
| | | | 402650007 | 4008224670258 | 10 |
| | **86,0 x 157,2 x 9,5mm** | | 402615004 | 4008224621922 | 10 |
| | | | 402634007 | 4008224670241 | 10 |
| | | | 402647007 | 4008224619424 | 10 |

# Kopp HK07

| | BESCHREIBUNG/DESCRIPTION | | ART.NR. | EAN | BE |
|---|---|---|---|---|---|
|  | Abdeckrahmen 3-fach<br>*Cover frame 3-fold*<br>**86,0 x 228,4 x 9,5mm** | | 402729008 | 4008224592222 | 10 |
| | | | 402713005 | 4008224667494 | 5 |
| | | | 402732008 | 4008224670265 | 5 |
| | | | 402750000 | 4008224670289 | 5 |
| | | | 402715007 | 4008224621939 | 10 |
| | | | 402734000 | 4008224670272 | 5 |
| | | | 402747000 | 4008224619431 | 10 |
|  | Abdeckrahmen 4-fach<br>*Cover frame 4-fold*<br>**86,0 x 299,6 x 9,5mm** | | 402829001 | 4008224592239 | 5 |
| | | | 402813008 | 4008224667500 | 5 |
| | | | 402832001 | 4008224670296 | 5 |
| | | | 402850003 | 4008224670319 | 5 |
| | | | 402815000 | 4008224621946 | 5 |
| | | | 402834003 | 4008224670302 | 5 |
| | | | 402847003 | 4008224619448 | 5 |
|  | Abdeckrahmen 5-fach<br>*Cover frame 5-fold*<br>**86,0 x 370,8 x 9,5mm** | | 402929004 | 4008224592567 | 1 |
| | | | 402913001 | 4008224671613 | 1 |
| | | | 402932004 | 4008224670326 | 1 |
| | | | 402950006 | 4008224670340 | 1 |
| | | | 402915003 | 4008224621953 | 1 |
| | | | 402934006 | 4008224670333 | 1 |
| | | | 402947006 | 4008224619455 | 1 |
| | Abdeckrahmen 1-fach mit Schriftfeld<br>*Cover frame 1-fold with labelling*<br>**86,0 x 86,0 x 9,5mm** | | 402129017 | 4008224646871 | 10 |
| | | | 402115016 | 4008224646895 | 10 |
| | | | 402147019 | 4008224646888 | 10 |
| | Abdeckrahmen 2-fach mit Schriftfeld, senkrecht<br>*Cover frame 2-fold with labelling, vertical*<br>**86,0 x 157,2 x 9,5mm** | | 402629029 | 4008224646901 | 10 |
| | | | 402615028 | 4008224646925 | 10 |
| | | | 402647021 | 4008224646918 | 10 |
|  | Abdeckrahmen 2-fach mit Schriftfeld, waagerecht<br>*Cover frame 2-fold with labelling, horizontal*<br>**157,2 x 86,0 x 9,5mm** | | 402629201 | 4008224647113 | 10 |
| | | | 402615200 | 4008224647199 | 10 |
| | | | 402647203 | 4008224647151 | 10 |
|  | Abdeckrahmen 3-fach mit Schriftfeld, senkrecht<br>*Cover frame 3-fold with labelling, vertical*<br>**86,0 x 228,4 x 9,5mm** | | 402729039 | 4008224646956 | 5 |
| | | | 402715038 | 4008224646932 | 5 |
| | | | 402747031 | 4008224646949 | 5 |
|  | Abdeckrahmen 3-fach mit Schriftfeld, waagerecht<br>*Cover frame 3-fold with labelling, horizontal*<br>**228,4 x 86,0 x 9,5mm** | | 402729307 | 4008224647120 | 5 |
| | | | 402715306 | 4008224647205 | 5 |
| | | | 402747309 | 4008224647168 | 5 |
|  | Abdeckrahmen 4-fach mit Schriftfeld, senkrecht<br>*Cover frame 4-fold with labelling, vertical*<br>**86,0 x 299,6 x 9,5mm** | | 402829049 | 4008224646963 | 1 |
| | | | 402815048 | 4008224647007 | 1 |
| | | | 402847041 | 4008224646987 | 1 |

# Kopp HK07

| FARBE/COLOUR | | |
|---|---|---|
| | reinweiß /pure white | RAL 9010 |
| | arktisweiß/arctic white | RAL 9016 |
| | matt weiß/matt white | RAL 9016 |
| | matt schwarz/matt black | RAL 9005 |
| | anthrazit/anthracite | RAL 7016 |
| | matt grau/matt grey | RAL 7047 |
| | stahlfarben/steel | RAL 9022 |

| | BESCHREIBUNG/DESCRIPTION | | ART.NR. | EAN | BE |
|---|---|---|---|---|---|
|  | Abdeckrahmen 4-fach mit Schriftfeld, waagerecht<br>*Cover frame 4-fold with labelling, horizontal*<br>**299,6 x 86,0 x 9,5mm** | | 402829403 | 4008224647137 | 1 |
| | | | 402815402 | 4008224647212 | 1 |
| | | | 402847405 | 4008224647175 | 1 |
|  | Abdeckrahmen 5-fach mit Schriftfeld, senkrecht<br>*Cover frame 5-fold with labelling, vertical*<br>**86,0 x 370,8 x 9,5mm** | | 402929059 | 4008224646970 | 1 |
| | | | 402915058 | 4008224647014 | 1 |
| | | | 402947051 | 4008224646994 | 1 |
|  | Abdeckrahmen 5-fach mit Schriftfeld, waagerecht<br>*Cover frame 5-fold with labelling, horizontal*<br>**370,8 x 86,0 x 9,5mm** | | 402929509 | 4008224647144 | 1 |
| | | | 402915508 | 4008224647229 | 1 |
| | | | 402947501 | 4008224647182 | 1 |
| | Glas-Abdeckrahmen 1-fach<br>*Glass-cover frame 1-fold*<br>**IP20 \| 99,0 x 99,0 x 9,8mm** | Glas weiß/glass white | 405302008 | 4008224615914 | 1 |
| | | Glas mint/glass mint | 405308004 | 4008224592246 | 1 |
| | | Glas schwarz/glass black | 405305001 | 4008224616058 | 1 |
| | Glas-Abdeckrahmen 2-fach<br>*Glass-cover frame 2-fold*<br>**IP20 \| 99,0 x 170,2 x 9,8mm** | Glas weiß/glass white | 405402001 | 4008224616010 | 1 |
| | | Glas mint/glass mint | 405408007 | 4008224592253 | 1 |
| | | Glas schwarz/glass black | 405405004 | 4008224616065 | 1 |
| | Glas-Abdeckrahmen 3-fach<br>*Glass-cover frame 3-fold*<br>**IP20 \| 99,0 x 241,4 x 9,8mm** | Glas weiß/glass white | 405502004 | 4008224616027 | 1 |
| | | Glas mint/glass mint | 40508000 | 4008224592260 | 1 |
| | | Glas schwarz/glass black | 405505007 | 4008224616072 | 1 |
| | Glas-Abdeckrahmen 4-fach<br>*Glass-cover frame 4-fold*<br>**IP20 \| 99,0 x 312,6 x 9,8mm** | Glas weiß/glass white | 406602008 | 4008224618212 | 1 |
| | | Glas mint/glass mint | 406608004 | 4008224660815 | 1 |
| | | Glas schwarz/glass black | 406605001 | 4008224618236 | 1 |
| | Glas-Abdeckrahmen 5-fach<br>*Glass-cover frame 5-fold*<br>**IP20 \| 99,0 x 383,8 x 9,8mm** | Glas weiß/glass white | 406702001 | 4008224618229 | 1 |
| | | Glas mint/glass mint | 406708007 | 4008224660822 | 1 |
| | | Glas schwarz/glass black | 406705004 | 4008224618243 | 1 |

# HK07 **IP44**

| | BESCHREIBUNG/DESCRIPTION | | ART.NR. | EAN | BE |
|---|---|---|---|---|---|
| | Flächenwippe, mit Federplatte und Dichtungsring<br>*Rocker pad, with spring plate and seal ring*<br>**IP44** | | 493526006 | 4008224647410 | 5 |
| | | | 493513003 | 4008224688222 | 5 |
| | | | 493532006 | 4008224688253 | 5 |
| | | | 493550008 | 4008224688291 | 5 |
| | | | 493515005 | 4008224647625 | 5 |
| | | | 493534008 | 4008224688260 | 5 |
| | | | 493547008 | 4008224647502 | 5 |
| | Flächendoppelwippe, mit Federplatte und Dichtungsring<br>*Double rocker pad, with spring plate and seal ring*<br>**IP44** | | 493629009 | 4008224647496 | 5 |
| | | | 493613006 | 4008224688345 | 5 |
| | | | 493632009 | 4008224688352 | 5 |
| | | | 493650001 | 4008224688376 | 5 |
| | | | 493615008 | 4008224647656 | 5 |
| | | | 493634001 | 4008224688369 | 5 |
| | | | 493647001 | 4008224647533 | 5 |
| | Flächenwippe mit Linse klar, mit Federplatte und Dichtungsring<br>*Rocker pad with lens transparent, with spring plate and seal ring*<br>**IP44** | | 493573005 | 4008224647427 | 5 |
| | | | 493563008 | 4008224688338 | 5 |
| | | | 493553001 | 4008224688314 | 5 |
| | | | 493523000 | 4008224688246 | 5 |
| | | | 493593009 | 4008224647632 | 5 |
| | | | 493543004 | 4008224688284 | 5 |
| | | | 493583002 | 4008224647519 | 5 |
| | Flächenwippe mit Linse rot, mit Federplatte und Dichtungsring<br>*Rocker pad with lens red, with spring plate and seal ring*<br>**IP44** | | 493572004 | 4008224647434 | 5 |
| | | | 493562007 | 4008224688321 | 5 |
| | | | 493552000 | 4008224688307 | 5 |
| | | | 493522009 | 4008224688239 | 5 |
| | | | 493592008 | 4008224647649 | 5 |
| | | | 493542003 | 4008224688277 | 5 |
| | | | 493582001 | 4008224647526 | 5 |
| | Flächenwippe mit Linse klar und Symbol "Licht",<br>mit Federplatte und Dichtungsring<br>*Rocker pad with lens transparent and symbol "light",*<br>*with spring plate and seal ring*<br>**IP44** | | 493942005 | 4008224647465 | 5 |
| | | | 493941004 | 4008224688468 | 5 |
| | | | 493944007 | 4008224688475 | 5 |
| | | | 493947000 | 4008224688499 | 5 |
| | | | 493946009 | 4008224647670 | 5 |
| | | | 493945008 | 4008224688482 | 5 |
| | | | 493943006 | 4008224647564 | 5 |
| | Flächenwippe mit Linse klar und Symbol "Glocke",<br>mit Federplatte und Dichtungsring<br>*Doigt simple à lentille tranparent and symbol "bell",*<br>*with spring plate and seal ring*<br>**IP44** | | 493952002 | 4008224647472 | 5 |
| | | | 493951001 | 4008224688505 | 5 |
| | | | 493954004 | 4008224688512 | 5 |
| | | | 493957007 | 4008224688536 | 5 |
| | | | 493956006 | 4008224647601 | 5 |
| | | | 493955005 | 4008224688529 | 5 |
| | | | 493953003 | 4008224647571 | 5 |
| | Flächenwippe mit Linse klar und Symbol "Schlüssel",<br>mit Federplatte und Dichtungsring<br>*Doigt simple à lentille tranparent and symbol "key",*<br>*with spring plate and seal ring*<br>**IP44** | | 493962009 | 4008224647489 | 5 |
| | | | 493964001 | 4008224688550 | 5 |
| | | | 493965002 | 4008224688567 | 5 |
| | | | 493967004 | 4008224688574 | 5 |
| | | | 493963000 | 4008224647595 | 5 |
| | | | 493961008 | 4008224688543 | 5 |
| | | | 493966003 | 4008224647588 | 5 |
| | Flächenwippe für 2-poligen Schalter, mit Federplatte und Dichtungsring<br>*Rocker pad for 2-way switch, with spring plate and seal ring*<br>**IP44** | | 493729002 | 4008224647441 | 5 |
| | | | 493713009 | 4008224688383 | 5 |
| | | | 493732002 | 4008224688390 | 5 |
| | | | 493750004 | 4008224688413 | 5 |
| | | | 493715001 | 4008224647618 | 5 |
| | | | 493734004 | 4008224688406 | 5 |
| | | | 493747004 | 4008224647540 | 5 |
| | Flächenwippe für 2-poligen Schalter mit Linse rot, “Heizung Hauptschalter”,<br>mit Federplatte und Dichtungsring<br>*Rocker pad for 2-way switch with lens red, “Heizung Hauptschalter”,*<br>*with spring plate and seal ring*<br>**IP44** | | 493829005 | 4008224647458 | 5 |
| | | | 493813002 | 4008224688420 | 5 |
| | | | 493832005 | 4008224688437 | 5 |
| | | | 493850007 | 4008224688451 | 5 |
| | | | 493815004 | 4008224647663 | 5 |
| | | | 493834007 | 4008224688444 | 5 |
| | | | 493847007 | 4008224647557 | 5 |

# HK07 **IP44**

version 08-25

FARBE/COLOUR

| | | |
|---|---|---|
| | reinweiß /pure white | RAL 9010 |
| | arktisweiß/arctic white | RAL 9016 |
| | matt weiß/matt white | RAL 9016 |
| | matt schwarz/matt black | RAL 9005 |
| | anthrazit/anthracite | RAL 7016 |
| | matt grau/matt grey | RAL 7047 |
| | stahlfarben/steel | RAL 9022 |

| | BESCHREIBUNG/DESCRIPTION | | ART.NR. | EAN | BE |
|---|---|---|---|---|---|
| | Schutzkontakt-Steckdose mit Klappdeckel, erhöhtem Berührungsschutz und Dichtungsring<br>*Earthed socket outlet with hinged lid, shutter and seal ring*<br>**IP44 \| 250 V~ \| 16A** | | 954029009 | 4008224639811 | 5 |
| | | | 954013006 | 4008224688581 | 5 |
| | | | 954032009 | 4008224688598 | 5 |
| | | | 954050001 | 4008224688611 | 5 |
| | | | 954015008 | 4008224647304 | 5 |
| | | | 954034001 | 4008224688604 | 5 |
| | | | 954047001 | 4008224647298 | 5 |
| | Schutzkontakt-Steckdose mit Klappdeckel, erhöhtem Berührungsschutz und Dichtungsring, abschließbar<br>*Earthed socket outlet with hinged lid, shutter, seal ring and safety lock*<br>**IP44 \| 250 V~ \| 16A** | | 954629007 | 4008224658317 | 1 |
| | | | 954615006 | 4008224658324 | 1 |
| | | | 954647009 | 4008224658331 | 1 |
|  | **Abdeckrahmen der Serien HK07 und HK07 Pure sind passend für HK07 IP44 Komponenten**<br>***Cover frames of the HK07 and HK07 Pure series are suitable for HK07 IP44 components*** | | | | |

Dichtungsring in einem 2-fach Rahmen

*Seal ring in a 2-fold frame*

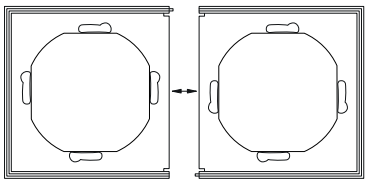

Dichtring in einem 3-fach Rahmen
(auch für 4- und 5-fach Rahmen)
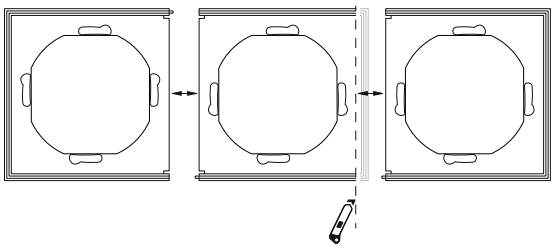
*Seal ring in a 3-fold frame*
*(also for 4- and 5-fold frames)*